



University of  
Nottingham

UK | CHINA | MALAYSIA

# School of Education and English

## 教育与英语语言文学系



**Develop your  
knowledge**  
with experienced  
counsellors and  
academic experts



**Write your  
own story**



**Prepare students  
for employment**  
in a vast range of  
areas



## Contents 目录

Welcome 系主任欢迎词	4
Our programmes 教育与英语语言文学系开设的专业	5
How do I apply? 如何报考/申请	19
Study abroad 海外学习机会	20
How will I study? 教育与英语语言文学系的学习生活	22
Careers and employability 就业前景与升学	24
Languages can make a difference 小语种学习	26
Student experience 丰富多元的校园生活	27



“ I benefited a lot from the rigorous and interesting lectures and seminars, academic exchanges with other international universities and multicultural learning atmosphere. I was also impressed by my tutor's professionalism and high-quality teaching. His guidance and inspiration helped me find my future career path. I would not hesitate to choose UNNC again if I was given another chance a year ago. ”

Chen Xinqi

MA International Higher Education

We provide **bespoke short-training courses**, nationally and internationally for school leaders or principals, and university or school teachers.

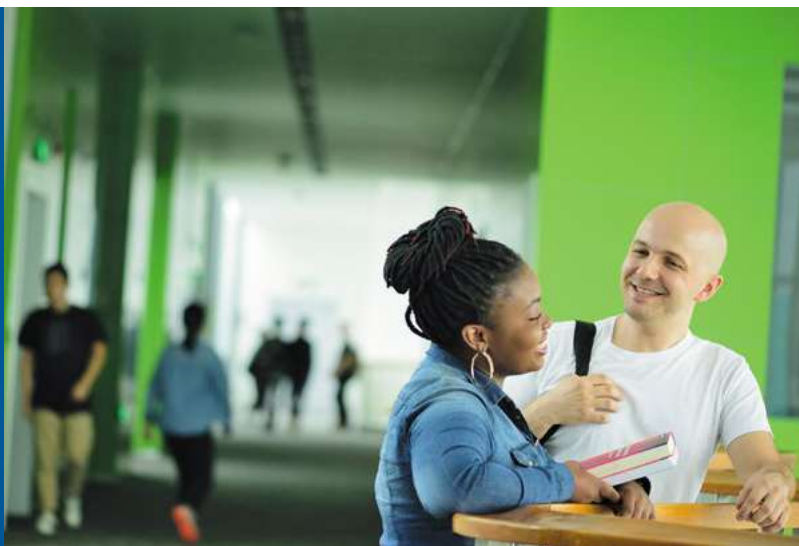





Learn with  
**internationally  
renowned academics**

**我们的学生兼具：**  
自信力、竞争力、  
沟通能力、批判性  
思维力和创新能力。

**92.7%** of students  
said that the staff  
are experts in their  
fields

- Nottingham Student  
Experience Survey 2023

**Interactive  
and  
inclusive  
lectures  
and tutorials**



**Get a global  
perspective**  
by studying abroad  
as part of your degree



**92.7%的学生认为  
系里的老师是专家级  
的教师**

-2023年诺丁汉大学学生  
体验调查

**Graduate with  
the skills to  
pursue a career**



in human resources, advertising and  
marketing, teaching and research in  
university, schools and beyond.

## Welcome to the School of Education and English 欢迎来到宁波诺丁汉大学教育与英语语言文学系

教育与英语语言文学系是一个跨学科的国际大家庭，汇聚了英国和马来西亚两大校区的卓越教学技能和专业知识。我们的教师团队来自世界各地，拥有丰富的国际教学经验，能够为学生提供成功的高等教育领域所需的多样化的观点和经验。我系结合了众多相关领域的优势，涵盖应用语言学、国际高等教育学、对外英语教学（TESOL）、英汉翻译、认知神经学、文学与戏剧等众多领域，这在宁波诺丁汉大学是独一无二的。

我系的教学重点包含以下几个方面：教育、英语、以及口译和翻译。我们在这些领域所开设的每个专业都具有出色的优势，在充分汲取英国诺丁汉大学国际领先的学术优势的同时，又关注中国发展对应用语言学与文学及国际教育的影响。

除了致力于教学和学生指导外，我系教职工还与其他优秀教育工作者以及专业人士合作，参与了众多中国及其他国家和地区的研究项目。并坚持以最高标准开展学术研究，发挥着国际影响力。

我们的学生对教育教学的本质、英语语言的复杂性和创造性以及人类交谈和交流的性质的理解等方面都有着独到的见解。最重要的是，他们知道如何进行批判性思考，如何提高研究效率，以及如何在不同环境中进行交流。无论是求学还是就业，本系毕业生均深受知名高校的青睐。他们娴熟的沟通技巧、分析能力和文化意识均受到高度评价。

郁仲莉 副教授  
教育与英语语言文学系 代理系主任

**The School of Education and English is an international and interdisciplinary community, with branches in the UK, Malaysia and here in China. Most of our staff have experience in these locations and beyond, and bring to us the diverse perspectives and experience needed for successful higher education today.**

We comprise three excellent programme strands, including those in Education, those in English, and those in Interpreting and Translation. Each of our degrees in these areas is excellent in its own right, drawing on the world-leading standards of Nottingham and delivered with the added understanding of the local context. This brochure will provide more information on all of our degrees, and you can see how we are both unique and committed to providing our students with the highest international quality education available.

Our staff, in addition to their commitment to teaching and supervision, are involved in many amazing outreach programmes with educators, professionals and others here in China and beyond. Our research is of the highest quality and recognized internationally, and I would encourage you to visit the webpages of our teaching staff to get to know some of their activities better.

Thank you for your interest in the School of Education and English at UNNC, and I hope to be able to welcome you to our campus in person in the near future.

**Dr Lily Yu**  
Interim Head of School, Education and English





## Our programmes

### 教育与英语语言文学系开设的专业

Undergraduate 本科专业	Postgraduate 研究生专业	PhD 博士研究生	EdD 教育学博士
BA English Language and Applied Linguistics (2+2/4+0) 英语与应用语言学 (2+2/4年) 文学学士	MA Applied Linguistics 应用语言学 文学硕士	We offer PhD opportunities in many areas, including education, educational leadership and management, translation studies, applied linguistics, and discourse analysis etc.  我们的博士研究课题包括：教育学、教育领导和管理、翻译学、应用语言学、语篇分析、跨文化交流、英语教学和文学研究等领域等。	Professional Doctorate in Education 教育学博士
BA English Language and Literature (2+2) 英语语言文学 (2+2年) 文学学士	MA International Higher Education 国际高等教育 文学硕士		
BA English with International Business 英语研究与国际商务 (4年) 文学学士	MA Interpreting and Translation, Mandarin and English 英语翻译 文学硕士  MA Teaching English to Speakers of Other Languages (TESOL) 对外英语教学 文学硕士		

Studying at The University of Nottingham Ningbo China (UNNC) means you will directly engage with the educational values of research-led teaching, an international environment and quality teaching spaces.

The teaching approach at UNNC is shaped and informed by the University of Nottingham in the UK, and is led by Advance HE-accredited staff with a record of teaching and research excellence.

Our degrees run parallel to degrees offered in the UK and are subject to the same high-quality assurance processes.

You will graduate with a University of Nottingham degree, whether you complete your programme at our campuses in the UK, China or Malaysia.

宁波诺丁汉大学的教育理念和英国诺丁汉大学一致，学生受益于以科研主导的高质量教学和国际化氛围。采用英国诺丁汉大学的教学方法和教学质量保障体系。

学生毕业后获得英国诺丁汉大学学位，并可在中国教育部进行学位学历认证。



## BA English Language and Applied Linguistics (2+2/4+0) 英语与应用语言学 (2+2/4年) 文学学士

One of the first British-style English language programmes in China, this degree will:

- equip you with advanced critical insights into communication in English;
- give you a thorough understanding of Western linguistic theory and applied linguistic analysis;
- ensure you develop a sophisticated understanding of how language is used in context and influenced by purpose, setting and audience;
- develop your communicative ability in English, both oral and written, at the highest level for international interactions, whether academic or professional.

This programme is suited to students who enjoy working in different disciplines, are open to learning new things, and have an interest in the analysis and uses of language.

This degree is offered as a three or four-year programme depending on your entry qualification. You have the option to study the whole programme in China or spend your last two years at the University of Nottingham UK.

### Year 1 (Preliminary Year)

The first year comprises a special programme of English for Academic Purposes designed by staff from the highly experienced Centre of English Language Learning (CELE) at the University of Nottingham. This is carefully integrated with the content programmes offered by each academic division so as to prepare students fully for years 2-4 of the degree.

### Year 2 (Qualifying Year)

Students are introduced to standard theories of language and explore various contexts of language in use. They are also introduced to modern literature and drama.

### Year 3 (Part I)

Students develop a more varied skill set for the analysis of language and investigate research methods for applied linguistics.

### Year 4 (Part II)

This final year offers optional modules in a range of specialised areas such as *Intercultural Communication*, *Brain and Language*, and *Introduction to Interpreting* etc. There is also the compulsory undertaking of an individual dissertation project. This is on a topic of your own choice and consists of guided research over one year.

语言学是研究语言的科学。学习语言学能帮助我们掌握语言这个至关重要的交流工具的工作原理，并且使我们能够理解我们到底是怎样在不同的社会文化情景中使用语言达到我们的交流目的。

作为国内首个英式英语与应用语言学专业之一，本专业将

- 培养你的批判性思维能力，更好地解读英语交际行为
- 全面了解西方语言学理论和应用语言学分析方法
- 深入理解语言在不同语境中的运用，以及交流目的、交流情境和交流对象对语言使用的影响
- 提高英语书面和口头交际能力，使你在学术和专业领域具备最高水平的国际交流才能

本专业适合对语言分析具有一定兴趣的学生，需要他们具有跨学科分析的头脑并乐于学习新的知识。学生可选择在宁波诺丁汉大学完成全部课程，或前往英国诺丁汉大学进行后两年的学习。

### 一年级

第一年的课程是英语课程，该课程为学术目的开设，由宁波诺丁汉大学英语语言教学中心具有丰富教学经验的英语教师授课。该课程与各个系的课程相统一，为学生攻读学位课程做好充分准备。

### 二年级

在第一年的专业学习中，基本的语言研究知识以及关于如何探索语言在不同语境下的运用的理论将会是学生学习的重点。除此之外，关于现代文学的基本理论以及戏剧概论的课程也会出现在学生课程选择之列。

### 三年级

在这一年，学生将会学习多样化的语言研究理论与应用语言学的研究方法。

### 四年级

在本年度的学习中，学生将学习一系列专业领域的选修课程，例如《跨文化交流》、《大脑和语言》和《口译导论》等。学生还须在导师的指导下自行选择一个课题来完成一篇毕业论文。

For more detailed programme content please scan





《戏剧概论》、《步入学术界》、《用于学习与工作的高级语法》、《工作环境中的交流》被评为**省级一流本科课程**

《戏剧概论》被评为**国家级一流本科课程**

## Typical modules 课程详情

### Year 2 二年级

#### Core 必修课

- Studying Literature  
现代文学学习
- Theory and Practice in Linguistics  
语言学的理论与实践
- Language and Context  
语言和语境

#### Optional 选修课

- Academic Community  
步入学术界
- English: Past, Present and Future  
英语的过去、现在与未来
- Introduction to Drama  
戏剧概论
- 10-credit language modules (French, German, Spanish, Japanese, Korean or Mandarin)  
小语种 (法语、德语、西班牙语、日语或韩语)

### Year 3 三年级

#### Core 必修课

- Psycholinguistics  
心理语言学
- Fundamentals in Research Methods  
研究方法概论
- Language in Society  
话语和社会

#### Optional 选修课

- Literary Linguistics  
文学语言学
- Business Communication  
商务交流
- Introduction to English Language Teaching  
英语教学概论
- Corpus Linguistics (BA)  
语料库语言学 (本科)
- 10-credit language modules (French, German, Spanish, Japanese, Korean or Mandarin)  
小语种 (法语、德语、西班牙语、日语或韩语)

#### International Communications 国际传播学

- Gender and Society  
性别与社会

### Year 4 四年级

#### Core 必修课

- Dissertation  
毕业论文

#### Optional 选修课

- Advanced Grammar for Study and the Professions  
用于学习与工作的高级语法
- Introduction to Interpreting  
口译导论
- Topics in Language Acquisition  
语言习得研究选题
- Brain and Language  
大脑与语言
- Workplace Discourse  
工作环境中的交流
- Intercultural Communication (BA)  
跨文化交流 (本科)
- 10-credit language modules (Japanese or Mandarin)  
小语种 (日语)



*Introduction to Drama, Academic Community, Advanced Grammar for Study and the Professions and Workplace Discourse were awarded **Provincial First Class Undergraduate Modules**.*

*Introduction to Drama was awarded **National Level First Class Undergraduate Module**.*

“After three years of degree-level learning and training in communicative competence (such as pragmatics, sociolinguistics and intercultural communication), I am confident that the ‘linguistic capital’ I have built will make me a sought-after candidate in the professional, communication-saturated and internationalised working environment I aspire to join after I graduate.”

Sum-Yan Yu  
BA English Language and Applied Linguistics

Modules may change, for example due to curriculum developments. The above list is a sample of typical modules that we offer, not a definitive list. The most up to date information can be found on our website at  
课程可能会有所变动，最新课程列表请访问：

[www.nottingham.edu.cn/en/humanities-and-social-sciences/study-with-us/undergraduate-programmes.aspx](http://www.nottingham.edu.cn/en/humanities-and-social-sciences/study-with-us/undergraduate-programmes.aspx)

## BA English Language and Literature (2+2) 英语语言文学 (2+2) 文学学士

This programme will enable you to:

- interpret and evaluate works of literature in English using different approaches and from different perspectives;
- communicate effectively with others, as well think critically and form reasoned arguments;
- gain valuable insights into diverse ways of thinking from different cultures, and deepen your appreciation of the creative resources of the English language;
- develop an international perspective on the English language and its cultural history, through a focus on its literature, while pursuing linguistics-related modules;
- gain sophisticated insights into human thinking, culture and linguistic creativity that will appeal to a range of employers.

The first two years of this programme are shared with the sister degree, BA English Language and Applied Linguistics.

### Year 1 (Preliminary Year)

The first year comprises a special programme of English for Academic Purposes designed by staff from the highly experienced Centre of English Language Learning (CELE) at the University of Nottingham. This is carefully integrated with the content programmes offered by each academic division so as to prepare students fully for years 2-4 of the degree.

### Year 2 (Qualifying Year)

Students are introduced to standard theories of language and explore various contexts of language in use. They are also introduced to modern literature and drama.

### Year 3 (Part I) & Year 4 (Part II)

The final two years will be spent at the University of Nottingham's UK Campus.

You can read more about this programme at [www.nottingham.ac.uk/ugstudy/course/English-Language-and-Literature-BA](http://www.nottingham.ac.uk/ugstudy/course/English-Language-and-Literature-BA)

学习文学有助于深入了解其他国家的文化，并培养适用于各类就业的思考分析能力。学习该专业后，学生能够：

- 采用不同的方法，从不同的角度解读并评论英语文学作品
- 有效地与别人交流，从批判的角度思考并提出缜密的观点
- 洞察各个文化的不同思维方式，培养鉴赏英语语言创造性作品的能力
- 通过文学学习并参与语言学相关课程，形成英语语言及其文化历史的国际化视角
- 获得有关人类思维、文化和语言创造性的成熟见解，成为各种不同领域用人单位所欣赏的人才

本专业的第一年和第二年的课程设置与英语语言与应用语言学的课程设置是一样的，学生的第一学年和第二学年与英语与应用语言学学士课程的学生共同在宁波诺丁汉大学学习，后两年则在英国诺丁汉大学就读。

### 一年级

第一年的课程是英语课程，该课程为学术目的开设，由宁波诺丁汉大学英语语言教学中心具有丰富教学经验的英语教师授课。该课程与各个系的课程相统一，为学生攻读学位课程做好充分准备。

### 二年级

在第一年的专业学习中，基本的语言研究知识以及关于如何探索语言在不同语境下的运用的理论将会是学生学习的重点。除此之外，关于现代文学的基本理论以及戏剧概论的课程也会出现在学生课程选择之列。

### 三年级、四年级

学生将在英国诺丁汉大学英语学院学习后两年的所有课程，更多信息请访问：[www.nottingham.ac.uk/ugstudy/course/English-Language-and-Literature-BA](http://www.nottingham.ac.uk/ugstudy/course/English-Language-and-Literature-BA)

For more detailed programme content please scan





## Typical modules 课程详情

Year 2 二年级	Year 3 (in UK) 三年级 (英国诺丁汉大学)	Year 4 (in UK) 四年级 (英国诺丁汉大学)
<b>Core 必修课</b> <ul style="list-style-type: none"> <li>■ Theory and Practice in Linguistics 语言学的理论与实践</li> <li>■ English: Past, Present and Future 英语的过去、现在与未来</li> <li>■ Studying Literature 现代文学学习</li> <li>■ Introduction to Drama 戏剧概论</li> <li>■ Language and Context 语言和语境</li> <li>■ Academic Community 步入学术界</li> </ul>	<b>Core 必修课</b> <ul style="list-style-type: none"> <li>■ Literary Linguistics 文学语言学</li> </ul> <b>Optional 选修课</b> <p><b>Literary Studies 文学研究</b></p> <ul style="list-style-type: none"> <li>■ Ice and Fire: Myths and Heroes of the North 冰与火：北方的神话和英雄</li> <li>■ Victorian and Fin de Siècle Literature: 1830-1910 1830至1910年维多利亚时代和世纪末文学</li> <li>■ Chaucer and his Contemporaries, c.1380-c.1420 1380至1420年乔叟和他同时代的人</li> <li>■ From Talking Horses to Romantic Revolutionaries: Literature 1700-1830 1700至1830年的文学</li> <li>■ Literature and Popular Culture 文学和流行文化</li> <li>■ Modern and Contemporary Literature 现代和当代文学</li> </ul> <p><b>Language Studies 语言研究</b></p> <ul style="list-style-type: none"> <li>■ The Psychology of Bilingualism and Language Learning 双语心理学与语言学习</li> <li>■ Language Development 语言发展学</li> <li>■ Names and Identities 名字与身份</li> <li>■ Language in Society 话语和社会</li> <li>■ Beginnings of English 英语的起源</li> </ul> <p><b>Drama and Performance 戏剧与表演</b></p> <ul style="list-style-type: none"> <li>■ From Stanislavski to Contemporary Performance: practice and theory 从斯坦尼斯拉夫斯基到当代表演：实践与理论</li> <li>■ Twentieth-Century Plays 20世纪戏剧</li> <li>■ Shakespeare and His Contemporaries on the Stage 舞台上的莎士比亚以及他同时代的人</li> </ul>	<b>Optional 选修课</b> <ul style="list-style-type: none"> <li>■ English Dissertation 论文</li> </ul> <p><b>Literary Studies 文学研究</b></p> <ul style="list-style-type: none"> <li>■ Contemporary British Fiction 当代英国小说</li> <li>■ Single Author Study 单一作者研究</li> <li>■ The Gothic Tradition 哥特传统</li> <li>■ Dreaming the Middle Ages: Visionary Poetry in Scotland and England 梦回中世纪:苏格兰和英格兰的梦幻诗歌</li> <li>■ The Self and the World: Writing in the Long Eighteenth Century 自我与世界：漫长十八世纪的写作</li> <li>■ Making Something Happen: Poetry and Politics 创造奇迹：诗歌与政治</li> <li>■ Reformation and Revolution: Early Modern literature and drama 1588-1688 改革与革命：早期现代文学与戏剧1588-1688</li> <li>■ Modern Irish Drama and Literature 现代爱尔兰戏剧与文学</li> <li>■ One and Unequal: World Literatures and English 世界文学英文版</li> </ul> <p><b>Language Studies 语言研究</b></p> <ul style="list-style-type: none"> <li>■ English Place-Names 英国地名</li> <li>■ Language and the Mind 语言和思维</li> <li>■ Discourse and Power: Health and Business Communication 语篇与权力：健康与商务交流</li> <li>■ Language and Feminism 语言和女权主义</li> <li>■ Teaching English as a Foreign Language 对外英语教学</li> <li>■ Advanced Stylistics 高级文体学</li> <li>■ The Viking Mind 维京思想</li> </ul> <p><b>Drama and Performance 戏剧与表演</b></p> <ul style="list-style-type: none"> <li>■ Changing Stages: Theatre Industry and Theatre Art 戏剧工业和戏剧艺术</li> <li>■ Theatre Making 戏剧制作</li> </ul>

Modules may change, for example due to curriculum developments. The above list is a sample of typical modules that we offer, not a definitive list.

The most up to date information can be found on our website at

课程可能会有所变动，最新课程列表请访问：

[www.nottingham.edu.cn/en/humanities-and-social-sciences/study-with-us/undergraduate-programmes.aspx](http://www.nottingham.edu.cn/en/humanities-and-social-sciences/study-with-us/undergraduate-programmes.aspx)

## BA English with International Business 英语研究与国际商务（4年）文学学士

This programme offers you the opportunity to combine your talents and interest in language with your desire to deepen your understanding of important business issues and concepts.

By the end of your programme, you will:

- develop a good understanding of the nature and uses of English, in particular in the contexts of entrepreneurship and business;
- be highly knowledgeable on the theory and practice of business management with a particular focus on international business issues;
- have an understanding of the way in which organisations might be made to operate more effectively in the modern world;
- gain language skills, knowledge and analytical abilities that are attractive to potential employers with global aspirations.

### Year 1 (Preliminary Year)

The first year comprises a special programme of English for Academic Purposes designed by staff from the highly experienced Centre of English Language Learning (CELE) at the University of Nottingham. This is carefully integrated with the content programmes offered by each academic division so as to prepare students fully for years 2-4 of the degree.

### Year 2 (Qualifying Year)

Students are introduced to standard theories of language and explore how language varies according to context and purpose. Students are also introduced to the theory and practice of business management.

### Year 3 (Part I)

The focus is on a thorough understanding of communication in the context of entrepreneurship and business. Students develop the ability to apply interpretive techniques to a range of texts. They develop their understanding of the role of economics in decision making and learn the importance and techniques of marketing.

### Year 4 (Part II)

This final year offers modules in a range of specialised areas such as *Intercultural Communication*, *Brain and Language*, and *Introduction to Interpreting* etc. There is also the compulsory undertaking of an individual dissertation project. This is on a topic of your own choice and consists of guided research over one year, using the interdisciplinary knowledge and skills you have acquired over the previous two years.

英语是全球商务用语，全球企业将进一步要求管理人员具有高水平的英语交流能力。本专业将你对语言学的天赋和热爱同深入了解商业事务和概念的期望相结合。在学习语言学的同时，你还将参与由宁波诺丁汉大学商学院提供的课程，该学院隶属于欧洲最佳商学院之一的英国诺丁汉大学商学院。通过专业学习，你将：

- 深入理解英语的本质及其使用，发展在创业和商业管理环境中高效交流的能力
- 掌握商业管理理论及实践知识，关注国际商业事务
- 掌握使商业机构在当今世界更有效运行的方式方法
- 培养语言技能、知识和分析能力，以此获得具有全球视野的企业和青睐

学生将在宁波诺丁汉大学完成全部课程，但可获得海外学习的机会，包括前往英国诺丁汉大学。

### 一年级

第一年的课程是英语课程，该课程为学术目的开设，由宁波诺丁汉大学英语语言教学中心具有丰富教学经验的英语教师授课。该课程与各个系的课程相统一，为学生攻读学位课程做好充分准备。

### 二年级

第二学年的课程主要着重于对英语语言的深入理解，尤其注重培养学生在不同语境和功能中熟练运用英语的能力。此外，学生还开始从理论和实践两方面学习商业管理上的知识。

### 三年级

三年级课程设置主要着重于在企业环境下对商务交流有一个全面深入的理解。通过学习，学生将掌握在不同的商务环境中熟练运用交流技巧。此外，学生将深入理解经济和营销方法在市场决策中的作用。

### 四年级

在最后一年的专业学习中，学生将有机会把他们在过去两年里学习到的跨学科知识和技能应用到实际的项目研究中，并使他们更好地掌握英语语言在专业环境中实际应用的功能。学生们将对战略和战略管理的理论和实际运用有着进一步的深入理解和掌握。

For more detailed programme content please scan



## Typical modules 课程详情

### Year 2 二年级

#### Core 必修课

- Theory and Practice in Linguistics  
语言学的理论与实践
- Business Economics  
商业经济学
- Entrepreneurship: Theory & Practice  
创业学：理论与实践
- Language and Context  
语言和语境

#### Optional 选修课

- Studying Literature  
现代文学学习
- Academic Community  
步入学术界
- English: Past, Present and Future  
英语的过去、现在与未来
- Introduction to Drama  
戏剧概论
- 10-credit language modules (French, German, Spanish, Japanese, Korean or Mandarin)  
小语种 (法语、德语、西班牙语、日语或韩语)

### Year 3 三年级

#### Core 必修课

- Fundamentals in Research Methods  
研究方法概论
- Business Communication  
商务交流

#### Optional 选修课

- Literary Linguistics  
文学语言学
- Corpus Linguistics (BA)  
语料库语言学 (本科)
- Psycholinguistics  
心理语言学
- Language in Society  
话语和社会
- Introduction to English Language Teaching  
英语教学概论
- Management Strategy  
管理战略
- Introduction to Business Operations  
商业运作导论
- Trends in Work and Organisations  
工作及组织的发展趋势
- 10-credit language modules (French, German, Spanish, Japanese, Korean or Mandarin)  
小语种 (法语、德语、西班牙语、日语或韩语)

#### International Communications 国际传播学

- Gender and Society  
性别与社会

### Year 4 四年级

#### Core 必修课

- Advanced Grammar for Study and the Professions  
用于学习与工作的高级语法
- Introduction to Interpreting  
口译导论
- Topics in Language Acquisition  
语言习得研究选题
- Brain and Language  
大脑和语言
- Workplace Discourse  
工作环境中的交流
- Intercultural Communication (BA)  
跨文化交流 (本科)
- Dissertation (FY)  
毕业论文 (一学年制)

#### Optional 选修课

- Business Ethics and Sustainability  
商业道德与可持续性
- International Business Environment and Strategy  
国际商业环境与战略

*Introduction to Drama, Academic Community, Advanced Grammar for Study and the Professions and Workplace Discourse* were awarded **Provincial First Class Undergraduate Modules**.

*Introduction to Drama* was awarded **National Level First Class Undergraduate Module**.



“

选择了这个专业我感到很幸运，因为这一领域的知识在我规划未来就业版图时给予了我强大的自信心。它加强了我在商业环境下对语言运用的灵敏度。在这些知识的基础上，我在一个公司的帮助下在校内建立了社团。与此同时，我发现了很多能运用这些知识的实习机会。此外，我利用每个暑假去海外参加志愿者活动，因为我发现这是一个很好的平台，让我基于不同的文化背景来分析语言环境。

总的来说，这门专业趣味横生，不断地鼓励我继续更深入的学习。对于我来讲，它最重要的优势在于引导我明确我想要的和我怎样去实现它。

”

孙文聪  
英语研究与国际商务

Modules may change, for example due to curriculum developments. The above list is a sample of typical modules that we offer, not a definitive list.

The most up to date information can be found on our website at

课程可能会有所变动，最新课程列表请访问：

[www.nottingham.edu.cn/en/humanities-and-social-sciences/study-with-us/undergraduate-programmes.aspx](http://www.nottingham.edu.cn/en/humanities-and-social-sciences/study-with-us/undergraduate-programmes.aspx)



## MA Applied Linguistics 应用语言学 文学硕士

\*Full time only 只提供全日制课程

Applied linguistics identifies, investigates, and offers solutions to language-related real-life problems, such as improving how languages are taught or how multicultural workplaces can improve communication between staff.

This programme has a particular focus on research methodology, exploring how language shapes human interaction.

By studying the MA Applied Linguistics you will:

- understand how to employ a range of research approaches to language, from discourse analysis to corpus linguistics;
- have the opportunity to investigate language and communication from an interdisciplinary perspective;
- develop a thorough grounding in language research and its practical applications;
- use your knowledge of how languages are formed to solve real-life problems.

The programme is excellent preparation for students who wish to continue their studies at PhD level.

### Typical modules 课程详情

#### Core 必修课

- Analysing Language in Workplace, Media and Society  
工作场所、媒体和社会中的语言分析
- Research Methods  
研究方法论
- Topics in Applied Linguistics  
应用语言学研究课题
- Dissertation (MA AL)  
应用语言学硕士论文

#### Optional 选修课

- Language and Intercultural Communication  
语言与跨文化交流
- Corpus Linguistics (MA)  
语料库语言学 (硕士)
- Language in a Globalized Society  
全球化社会中的语言
- English for Academic & Specific Purposes  
学术英语和专用英语
- Language Testing and Assessment  
语言测试与评估
- Teaching English to Young Learners  
青少年英语教学

应用语言学将针对实际生活中的语言使用问题，研究并提出解决方案，如改进语言教育方式，改善多文化工作环境中员工的交流问题。

本专业为1年全日制专业，注重研究方法论，探索语言对人类交际的作用。通过专业学习，你将

- 理解如何应用不同的理论和方法来研究语言问题，比如话语分析和语料语言学等
  - 有机会从跨学科角度探索实际生活中的语言及交流现象和问题
  - 为语言研究及其实践应用打下坚实基础
  - 运用语言学知识解决实际生活中的各种问题
- 本专业也将为致力于博士学位深造的学生奠定扎实基础。

### 入学要求

申请者必须参加并通过课程面试，面试条件为：申请者的雅思成绩必须达到总分6.0分，且写作不低于6.0分；申请者另须提交一份英文简历以及一篇学术英文写作范例。学术英文写作范例可以是一篇节选自（或翻译自）本科阶段论文或毕业论文约1000字的文章。

母语非英语且本科学位不是在全英语教学的大学获得的学生需要提交英语语言测试成绩，通常申请者的语言需要达到：

- 雅思：总分6.5，且每项不低于6.0 或
- PTE 学术英语考试：71（每部分不低于65）或
- 新托福：90（写作和听力不低于19，阅读不低于20，口语不低于22）

For more detailed programme content please scan



## MA International Higher Education\*

### 国际高等教育 文学硕士

\*Full time only 只提供全日制课程

This is a unique programme designed to help professionals develop expertise and knowledge in this important area of higher education. It draws on Nottingham's experience at the forefront of innovation in higher education internationalisation and on its leading academic reputation.

It is available as a full-time (one year) or part-time (two years) course.

The programme is designed for those who are:

- planning a career in international higher education in any capacity
- teaching and researching in this field or planning to do so in the future
- already working in higher education administration or management and want to advance their international knowledge and understanding.

#### Programme content and structure

Higher education systems across the world are placing great importance on enhanced internationalisation in various forms.

Globalisation has been the context for, and the key driver of this internationalisation. The course looks at the nature of contemporary globalisation - and the current challenges to it - and how this influences the roles of universities in society.

The course critically examines various forms of and rationales for internationalisation at national and institutional levels, and their development in response to wider economic and political change.

It examines the implications of internationalisation for students and how their experience can be enhanced to prepare them for futures in an uncertain, globalized world.

Students on this programme will consider the impacts of internationalisation across all the functions of a university, and how change associated with greater internationalisation can be implemented and managed. The programme, therefore, moves from context to strategy and from strategy to practice, so that reflection on practice is always situated and contextualized.

For more detailed programme content please scan



本专业旨在帮助专业人士拓展高等教育领域方面的专业知识和技能。该专业充分借鉴了英国诺丁汉大学在高等教育国际化领域的前沿经验以及多年来的先进学术教育经验。

学生可通过一年全日制或两年非全日制来完成该专业所有课程。

#### 本专业适合:

- 计划今后在国际高等教育领域工作的人士
- 在高等教育领域从事教学和研究工作、并打算今后继续在该领域发展的人士
- 正在高等教育机构的行政部门或管理部门工作、想进一步提升自身国际知识和视野的人士

#### 入学要求

申请者必须参加并通过课程面试，面试条件为：申请者的雅思成绩必须达到总分6.0分，且写作不低于6.0分。

母语非英语且本科学位不是在全英语教学的大学获得的学生需要提交英语语言测试成绩，通常申请者的语言需要达到：

- 雅思：总分6.5，且每项不低于6.0 或
- PTE 学术英语考试：71（写作部分不低于65）或
- 新托福：90（写作和听力不低于19，阅读不低于20，口语不低于22）

#### Typical modules 课程详情

##### Core 必修课

- Dissertation (MA IHE)  
国际高等教育学硕士论文
- Globalisation, Higher education and Society  
全球化、高等教育和社会
- Internationalizing Higher Education: Institutional strategy and development  
高等教育国际化：机构战略与发展
- Enhancing Student Experience in International Higher Education  
提升学生在国际高等教育机构中的体验
- Leading and managing changes in International Higher Education  
领导与管理国际高等教育中的变革

## MA Interpreting and Translation, Mandarin and English\* 英语翻译 文学硕士

\*Full time only 只提供全日制课程

The MA is designed for native speakers of Chinese who have a high level of competence in English and wish to develop this further and native speakers of English who have a high level of competence in Chinese and wish to develop it further. It is also open to speakers of other languages than English and Chinese who have a high level of competence in both English and Chinese.

The MA combines the theoretical, technological and practical training necessary for effective translation between English and Chinese. It also offers training and practice in interpreting between the two languages. The programme is structured around a range of compulsory and elective modules. The compulsory modules provide the core skills and knowledge needed for translation and interpreting across a wide range of subjects, including the basic concepts of translation and interpreting theory.

**英语翻译硕士课程为英汉、汉英双向口译和笔译课程，主要针对以下人群：**

- 汉语为母语且具备所需英语水平者
- 英语为母语且具备所需汉语水平者
- 英汉语皆非母语但具备所需英汉语水平者

本专业通过一系列的必修和选修课程，从翻译理论、翻译技术和翻译实践各方面全面培养学生英汉双向口笔译能力。必修课程涵盖口笔译理论和实践，训练学生口笔译专业技能，传授口笔译基本理论和学术研究方法，培养译者所需的批判性思维能力。口笔译论文课程是核心课程之一，专为学生毕业论文的需要而设计，学生可以运用所学的口笔译理论知识和学术研究方法研究自己或他人的口笔译实践，集理论和实践于一体，有利于培养学生成为理性的译者，也有利于学生未来继续深造。选修课均为口笔译实践课程，培养学生多学科、多领域、多方面的口笔译技能，涉及的专业领域包括政治、经济、商贸、金融、法律、科技、传媒和文化等。

宁波诺丁汉大学具有良好的国际化环境，校内拥有大量的实习机会，学生不出校门就可以获得口笔译实践的机会，学生也有机会被推荐前往公共事业部门或私企进行实习。暑假期间，学生可以参加英国诺丁汉大学的暑期班。优秀毕业生可以继续攻读博士学位。

For more detailed programme content please scan



### Typical modules 课程详情

#### Core 必修课

- Translation Studies: Theories and Methodologies  
翻译学：理论与方法
- Professional Translation  
专业笔译
- Professional Interpreting  
专业口译
- Dissertation (MA IT)  
笔译和口译硕士论文

#### Optional 选修课

- Developments in Language Teaching Methodology  
语言教学法的发展
- Research Methods  
研究方法论
- Community and Public Service Interpreting  
社区和公共服务口译
- Advanced English Discourse Skills (for non-English speakers only)  
高级英语语篇技巧
- English for Academic & Specific Purposes  
学术英语和专用英语
- Language and Intercultural Communication  
语言与跨文化交流
- Corpus Linguistics (MA)  
语料库语言学 (硕士)
- Language in a Globalized Society  
全球化社会中的语言
- Advanced Translation  
高级笔译
- Advanced Interpreting  
高级口译

#### 入学要求

母语非英语且本科学位不是在全英语教学的大学获得的学生需要提交英语语言测试成绩，通常申请者的语言需要达到：

- 雅思：总分6.5，且每项不低于6.0 或
- PTE 学术英语考试：71（每部分不低于65）或
- 新托福：90（写作和听力不低于19，阅读不低于20，口语不低于22）

如申请者的语言能力和学习能力在申请材料中没有明显充分地得到体现，在录取决定作出以前，该申请者或将被要求参加面试和能力测试。



## MA Teaching English to Speakers of Other Languages (TESOL)\* 对外英语教学 (TESOL) 文学硕士

\*Full time only 只提供全日制课程

The MA TESOL is suitable both for those who may be thinking of a career in English Language Teaching, and would like to gain an internationally recognized postgraduate qualification, and those who have experience as practicing teachers already and want to deepen their knowledge of this exciting field further.

The MA TESOL will develop your critical understanding of recent developments in TESOL theory and practice. It also prepares you to conduct independent research into teaching and learning and provides a pathway to doctoral study. You will meet expert tutors in the field of English language teaching (ELT), a major branch of applied linguistics, who have international reputations in their own area of research, and who are committed to providing the best quality study experience.

**对外英语教学文学硕士专业适合所有愿意将英语教学作为一种新的职业，或想要在英语语言教学领域提升现有的职业前景，或者正从事相关行业的人士。**

对外英语教学文学硕士专业将会帮助你批判性理解最新的针对英语非母语对象的英语教学理论和实践，并使你具备独立进行教学和学习研究的能力，为你进入博士阶段学习提供途径。你将见到在英语语言教学领域（应用语言学的一个重要分支）的专业导师，他们在自己的研究领域享誉国际，致力于为学生提供最优质的学习体验。



### Typical modules 课程详情

#### Core 必修课

- Applied Linguistics and TESOL  
应用语言学与对外英语教学
- Developments in Language Teaching Methodology  
语言教学法的发展
- Research Methods  
研究方法论
- Dissertation (MA TESOL)  
对外英语教学硕士论文

#### Optional 选修课

- Teaching Observation & Practicum  
教学观察与实习
- The Language Learner & Language Learning  
语言学习者和语言学习
- English for Academic & Specific Purposes  
学术英语和专用英语
- Language Testing and Assessment  
语言测试与评估
- Teaching English to Young Learners  
青少年英语教学
- Language in a Globalized Society  
全球化社会中的语言

#### 入学要求

申请者必须参加并通过课程面试，面试条件为：申请者的雅思成绩必须达到总分6.0分，且写作不低于6.0分；申请者另须提交一份英文简历以及一篇学术英文写作范例。学术英文写作范例可以是一篇节选自（或翻译自）本科阶段论文或毕业论文约1000字的文章。

母语非英语且本科学位不是在全英语教学的大学获得的学生需要提交英语语言测试成绩，通常申请者的语言需要达到：

- 雅思：总分6.5，且每项不低于6.0 或
- PTE 学术英语考试：71（每部分不低于65）或
- 新托福：90（写作和听力不低于19，阅读不低于20，口语不低于22）

For more detailed programme content please scan



## Professional Doctorate in Education (EdD) 教育学博士

This programme is an exciting opportunity for experienced education professionals to develop the critical knowledge and skills necessary to undertake their own research and thereby improve their educational practices and contexts.

### Programme structure

The Professional Doctorate in Education (EdD) will recruit for a September start each year. Students will normally take a minimum of four years part-time to complete the degree although students may take up to six years. The programme is divided into two Parts as described below and candidates will be awarded the Professional Doctorate if they successfully complete Part II by submitting a thesis or portfolio of 50-60,000 words and undergo a viva voce examination. Progression to Part II is predicated upon successful completion of Part I.

### Part one (taught stage)

The first part of the programme is taught in a series of eight weekend schools (on **Saturdays and Sundays**; two weekend schools per module).

### Part two (thesis stage)

In Part II of the programme, participants undertake a sustained programme of research in their own education sub-field, focused on their own context and/ or practice. This should take a minimum of two years and can take two forms:

- Thesis of 50-60,000 words based on a single empirical study, or
- A portfolio of 50-60,000 words consisting of three linked pieces of research (3 × 10,000 words) and a 20,000-word overview and meta-analysis. This can, where appropriate, include educational products (e.g. film, design research outputs, software) as part of the submission but this would be in addition to the requisite 50,000 words.

### Programme Tutors and Supervisors

You can expect to be taught and supervised by nationally and internationally recognised members of the School of Education and English at UNNC supported by a range of tutors drawn from an established, UK-based team of internationally recognised education scholars who boast a wide range of expertise and experience in research, teaching, and policy work.

教育学博士项目为经验丰富的教育专业人士提供了一次绝佳的机遇，让他们能够获得开展自己研究所需的关键知识和技能，从而改善他们的教育实践和环境。

### 课程结构

教育学博士项目于每年的9月份开学。在职学生需要至少四年才能完成该学位，而实际上，通常学生需要六年才能完成。该项目分为如下所述的两部分。如果学生顺利完成第二部分学业，将被授予博士学位。学生需先顺利完成第一部分学业才可继续进行第二部分的学业。

### 第一部分（授课阶段）

该项目的第一部分由四个必修课程组成，这些课程将在八个周末的时间里（周六和周日，两个周末学完一个课程）讲授完毕。

- 课程1：了解教育学知识
- 课程2：教育研究的方法论和方法
- 课程3：教育研究的文献综述
- 课程4：教育研究领域的主要争议和问题

### 第二部分（论文阶段）

在该项目的第二部分，学生需在自己的教育子领域进行一项持续研究，侧重于他们自己的背景和实践。这项研究应至少持续两年，最后论文的提交可以采取两种形式：

- 基于单个实证研究的5万至6万字的论文
- 递交一个5万至6万字的论文组合，通常由三个相关研究部分组成（每个部分约1万字）以及各2万字的概述和系统分析。根据具体情况，可以将教育产品（如电影、设计研究成果、软件等）作为内容的一部分提交，但这一产品不计入必须提交的5万字论文。

### 博士指导

来自教育与英语语言文学系的导师将会提供一系列的指导和支持，他们都是国际知名教育学者，在科研、教学以及政策工作中拥有广泛的专业知识。

## Entry requirements

The programme is **only** open to domestic Chinese including citizens from Hong Kong, Macau, Taiwan as well as Mainland China. **UNNC international staff** are also eligible to apply.

A candidate for the Professional Doctorate in Education degree must:

(a) be a graduate of any approved university holding a Bachelor's degree (normally first- or second-class Honours or equivalent) and normally holding an appropriate Master's degree, or

(b) hold such other qualifications as may, on the recommendation of the School, be deemed to be equivalent to the qualifications referred to in (a)

(c) have a minimum of two years' professional experience within a relevant field.

## English language requirements

If your first language is not English you will be required to provide proof of your English language ability. You must provide evidence of competence in English as follows (minimum required standard stated):

- IELTS: Overall 7.0, with no less than 6.0 in each element
- TOEFL (internet-based): Overall 100, with no less than 19 in Writing and Listening, 20 in Reading and 22 in Speaking

## How to apply

Please make sure that your application package includes the following:

- A completed online application form submitted via UNNC Application Hub (<https://oaas.nottingham.edu.cn/recruit/login>)
- Copies of degree certificates for undergraduate and postgraduate studies with English translation
- Official transcripts with marks for all individual modules/courses from undergraduate and postgraduate studies (with official university stamp)
- Two references
- English language test score (IELTS/ TOEFL)
- A piece of recent academic writing (e.g. a chapter from a Master's dissertation of about 2-3,000 words, a paper published in English, or a 1,500-word reflection on why you would like to follow the EdD programme)
- A copy of ID card or passport
- An electronic copy of passport-sized photo taken within three months of this application
- A brief CV

## Fees

- 55,000 RMB per annum, subject to inflationary increases in further sessions.

## 入学要求

教育学博士项目的申请者需满足以下条件:

(a) 申请人通常需要拥有二等以上荣誉学士学位或者其他国际上同等学位以及合适的硕士学位;

或

(b) 持有其他学历证书, 经教育与英语语言文学系推荐, 被诺丁汉大学视为满足条件 (a) 的

(c) 申请者须在相关领域有至少两年的专业从业经验

## 语言成绩要求

母语非英语的申请者, 需要提交以下的英语语言测试成绩:

- **雅思成绩**: 总分7.0, 各部分成绩均不得低于6.0;

或

■ **托福成绩 (机考)**: 总分100分, 其中写作与听力不低于19分, 阅读不低于20分, 口语不低于22分

## 如何申请

申请时必须提交以下材料:

- 在线申请表 (通过线上申请系统提交: <https://oaas.nottingham.edu.cn/recruit/login>)

■ 本科和研究生的学位证复印件及英文翻译件 (中国大学毕业的申请人需要提交学历证书)

■ 校方出具的本科和研究生期间的成绩单 (只接受英文版, 需盖有校方的印章)

- 两封推荐信

■ 英语水平测试成绩

■ 一篇2千至3千字的近期学术写作 (例如在硕士期间完成的论文, 或者提交一份1500字的文章, 陈述自己申请教育学博士项目的原因)

- 身份证/护照复印件

■ 护照尺寸彩色照片

■ 简历

## 学费

- 55,000 元/学年

For more detailed programme content please scan





## PhD 博士研究生

The PhD programme offers flexible supervision between the University of Nottingham Ningbo China and the University of Nottingham (UK). Students will be registered at the University of Nottingham Ningbo China, and graduates will be awarded a University of Nottingham (UK) degree, which is also recognised by the Chinese Ministry of Education. Depending on the proposed area of research, students may be required to spend part of their studies at the University of Nottingham (UK). Supervision between the campuses may be arranged for each individual student.

我们的博士课程能为学生提供跨越宁波诺丁汉大学和英国诺丁汉大学两个校区的灵活的指导和管理。宁波诺丁汉大学的博士研究生主要在本校学习，根据不同专业的实际需要也可到英国诺丁汉大学学习或开展学术研究。

毕业生将被授予英国诺丁汉大学相应的博士学位。中国籍学生可在教育部留学服务中心进行学位认证。

### How to apply

#### Your application should include:

- Research Proposal
- Degree certificates
- Transcripts
- References
- A brief CV/Resume
- English Language test score report
- Identity Card/Passport
- Photo

#### Other supporting documents

All documents must be in English except the copy of Chinese national ID. If original documents are not in English, a translated English version is required in addition to the original one. An application missing any of these document (except for English language score) is incomplete and will not be considered.

#### More information at:

[www.nottingham.edu.cn/en/graduateschool](http://www.nottingham.edu.cn/en/graduateschool)

#### Apply online:

<https://oaas.nottingham.edu.cn/recruit/login>

To discuss your research proposal and possible application, please contact Dr Ashley Yoon Mooi Ng (Ashley-Yoon-Mooi.Ng@nottingham.edu.cn).

### 如何申请

申请所需材料主要包括研究提案、本科及硕士研究生的学位与学历证书、成绩单、推荐信、语言成绩等，部分专业需要提交额外材料，详细信息请参考官网。

### 申请博士请联系：

Ashley Yoon Mooi Ng 副教授  
邮箱：Ashley-Yoon-Mooi.Ng@nottingham.edu.cn

### Areas of supervision

#### 博士研究方向（部分）

- TESOL 对外英语教学
- Second language acquisition 第二语言习得
- Multilingualism, multilingual education 多语制与多语教育
- Bilingual literacy development 双语读写发展
- Corporate cross-cultural training 企业跨文化培训
- Business/workplace communication 商业/工作交流
- World Englishes, English as a lingua franca 世界英语，英语作为通用语
- Internationalisation of higher education 高等教育国际化
- Systemic functional linguistics 系统功能语言学
- Theatre in and for education 戏剧与教育
- English literature and drama 英语文学与戏剧
- Leadership and cultural context 领导力与文化背景
- Classroom discourse analysis 课堂话语分析
- Literacy research 读写能力研究
- Genre studies 体裁研究
- Contextualization 语境化
- Intercultural communication 跨文化交际
- Discourse analysis 话语分析
- Pragmatics 语用学
- Stylistics 文体学
- Semantics 语义学
- Psycholinguistics 心理语言学
- Corpus linguistics 语料库语言学
- Online/digital education 在线/数字教育
- Comparative education 比较教育
- Curriculum studies 课程研究
- Learner autonomy and motivation 学习者自主性与动机
- Female identity from different cultural perspectives 不同文化视角下的女性身份
- Mobile translation and language learning 移动翻译与语言学习
- Translation and intercultural communication 翻译与跨文化交际
- City branding 城市品牌建设
- Didactics of translation and interpretation 翻译与口译教学法

For a full list of supervision topics please scan



[www.nottingham.edu.cn/en/graduateschool](http://www.nottingham.edu.cn/en/graduateschool)

*How do I apply?*

## How to apply 如何报考/申请

### International students

For undergraduate degrees, although the majority of our international applicants will have A levels, we welcome and value a wide range of alternative qualifications. Our admissions process recognises that applicants have a wealth of different experiences and may have followed various educational pathways.

For our masters degrees, as a general rule, you are expected to hold an honours degree at 2:1 level or above (or international equivalent) in an appropriate subject. Evidence of relevant personal, professional and educational experience may also be taken into consideration.

In addition to meeting the academic entry requirements, international students whose first language is not English or whose entry qualification was not obtained in the medium of English, are required to provide evidence of their proficiency in English language.

### Domestic students

Chinese mainland students are accepted onto our undergraduate degree programmes on the strength of their university entrance exams (Gaokao). Only applicants with the highest grades (First Division) are eligible to study at the University of Nottingham Ningbo China. A minimum score of 115 for English is required to enrol for a degree programme here.

For our masters degrees, the admission is based on the combined average of your whole period of undergraduate study and evidence of your proficiency in English.

Find out how to apply at

更多报考信息请访问:

[www.nottingham.edu.cn/en/Study-with-us](http://www.nottingham.edu.cn/en/Study-with-us)

### 本科招生

中国大陆学生需参加全国普通高等学校招生统一考试（高考）。我校录取的最低标准是高考总分达到第一批（重点大学）分数线，且英语科目的考试分数不低于115分（满分150分）。

### 硕士研究生招生

硕士课程招生，我们基于申请者的学术表现来作出相应的录取决定。审核委员会根据申请者的申请材料，在录取决定作出以前，或将要求申请者参加相关面试和能力测试。

国内大学的毕业生须凭大学期间的全部年级成绩申请。国内985，211工程大学以及“双一流”大学等的本科毕业生，其大学期间全部年级的平均分要求在80分以上；其余院校的本科毕业生平均分要求在85分以上。

母语非英语且本科学位不是在全英语教学的大学获得的学生需要提交英语语言测试成绩。

### Contacting us 联系我们

For general enquiries contact:  
课程咨询请联系

Faculty Office of Humanities and Social Sciences  
宁波诺丁汉大学 人文社科学院办公室

e: [FHSS@nottingham.edu.cn](mailto:FHSS@nottingham.edu.cn)  
w: [www.nottingham.edu.cn](http://www.nottingham.edu.cn)



## Study abroad 海外学习机会

Nottingham has an extensive network of exciting exchange links. If you are registered for your degree programme at The University of Nottingham Ningbo China (UNNC), you can access opportunities to study for a period outside of China.

Our students can apply to spend a semester studying at one of the U21 partners or spend a semester studying in one of our two other campuses (UK and Malaysia).

### Study abroad programme

For an additional fee, the University offers the opportunity to study at one of our approved study abroad partners elsewhere in the world.

### Overseas summer schools

There are many overseas summer school opportunities which enable you to experience another culture. Each year, summer schools are offered by our international campuses in the UK and Malaysia as well as a range of partner institutions across the world.

**宁波诺丁汉大学已经和一系列海外大学建立学生交流项目，为学生提供海外交流和学习的机会。**

英国诺丁汉大学是21世纪大学协会 (U21)的创建者之一，该国际大学联盟组织旨在协助成员学校实现全球化教育与科研。我校学生可申请去联盟学校或诺丁汉大学英国、马来西亚校区交换一个学期。

### 海外夏令营

海外夏令营可以让你体会不同的文化，每年英国诺丁汉校区，马来西亚校区和一些其他海外合作院校都会开设夏令营。

### 海外留学项目

学校也允许学生自费在学校认可的交换项目合作院校留学。



## Exchange universities

Each year, around 20 students are exchanging to top universities in Europe and North America. Our exchange partners include the following:

- University of Nottingham (UK)
- University of Glasgow (UK)
- University of Birmingham (UK)
- The College of Charleston (USA)
- University of Melbourne (Australia)
- University of Queensland (Australia)
- University of Sydney (Australia)
- University of New South Wales (Australia)
- Monash University (Australia)
- University of British Columbia (Canada)
- University College, Dublin (Ireland)
- University of Auckland (New Zealand)
- University of Canterbury (New Zealand)
- University of Groningen (Netherlands)
- University of Amsterdam (Netherlands)
- Hanyang University (South Korea)
- University of Deusto (Spain)

## 交换合作大学

每年我系大约有20名学生去欧洲或北美洲的高等学府进行交流学习，我们的合作院校有：

- 诺丁汉大学（英国）
- 格拉斯哥大学（英国）
- 伯明翰大学（英国）
- 查尔斯顿大学（美国）
- 墨尔本大学（澳大利亚）
- 昆士兰大学（澳大利亚）
- 悉尼大学（澳大利亚）
- 新南威尔士大学（澳大利亚）
- 莫纳什大学（澳大利亚）
- 不列颠哥伦比亚大学（加拿大）
- 都柏林大学学院（爱尔兰）
- 奥克兰大学（新西兰）
- 坎特伯雷大学（新西兰）
- 格罗宁根大学（荷兰）
- 阿姆斯特丹大学（荷兰）
- 汉阳大学（韩国）
- 德乌斯托大学（西班牙）



## Engaging study, incredible results

The School of Education and English places the student experience at the centre of our approach to teaching and learning, and encourages excellence and innovation.

Your learning is supported by excellent, professional teaching and innovative elearning resources to assist your studies at every stage. We continually strive to improve the learning experience for all our students, seeking to listen and respond to student views about.

### Your week

A typical week for our students will entail five or six seminars, perhaps a tutorial to plan essay work or discuss how you are doing on a particular programme, and around three lectures. The remainder of your working week will be taken up with preparation and essay writing.

教育与英语语言文学系特别注重学生在本系的学习体验，并鼓励学生在学好专业知识的同时还要有创新精神。

你在每个阶段的学习都将得到我系全方位的支持，不论是专业教学或丰富的学习资源的提供上。我们都致力于提高全体学生的学习体验，努力倾听并及时回应学生提出的意见。

### 教学

教育与英语语言文学系大多数的课程通过讲座形式开展，同时伴有小班研讨和导师辅导的模式。课后，学生需花大量时间阅读和研究来完成作业。





We recognise each student as an individual, and aim to ensure that all reach their full potential, both academically and personally.

我们认可每名学生的个人特质，并致力确保他们在学业及个人方面能充分发挥个人的潜能。

## Tutorials and Support

As a student in the school, you will be supported by personal tutors who arrange individual meetings each semester to review progress, offer guidance on module choices and careers, and provide general pastoral care. Personal tutors are also available across the academic year to assist you with any issues arising on the programme.

### 指导与支持

教育与英语语言文学系会给每个学生安排个人导师，导师们会负责跟进学生的学习进度，提供课程与升学就业方面的意见，并给予生活上的建议。个人导师在整个学年都会帮助学生解决求学过程中遇到的任何问题。

## Library and computing services

As a student at UNNC, you will benefit from access to an extensive collection of printed and online library resources. In addition, you will have both on and off-campus access to a very wide range of databases, ejournals and ebooks, relevant both to your subject and any subsidiary modules in other subjects.

### 图书馆与计算机服务

作为教育与英语语言文学系的学生，你可以享受到丰富的图书馆线上及线下的资源。此外，你也能使用校外数据库、电子杂志和电子书。

## How will I be assessed?

Assessment for your degree is based on a combination of coursework, including essays, close-reading exercises, research and creative projects, your dissertation, verbal and performance presentations, and formal examinations. The precise assessments vary from one module to another and across the years of your degree.

### 评估方式

教育与英语语言文学系的评估方式形式多样，包括论文、阅读练习、研究和创新型项目、学位论文、演讲以及考试。导师们根据不同课程的特点采用不同的评估方式。



Visit our Cognitive Neuroscience of Language Laboratories to learn about the cutting-edge research we are carrying out here at School of Education and English.

欢迎参观认知神经科学语言实验室，了解我们在这里开展的前沿研究。

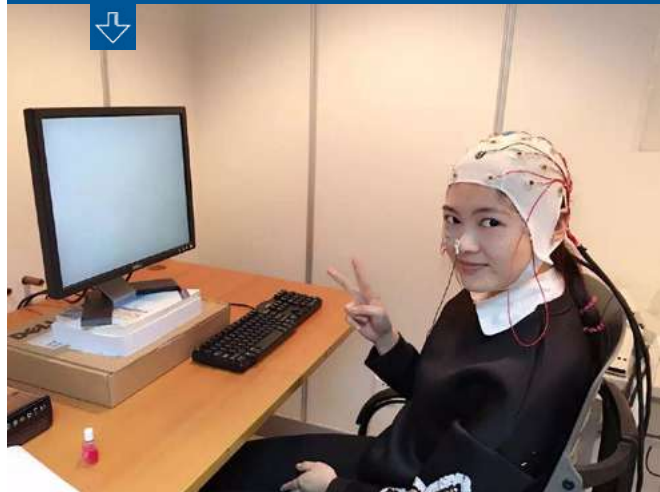

There are plenty of work spaces in our libraries and teaching buildings for independent or group study.

校图书馆和教学楼为学生提供了大量自学与讨论的场地。





## World class for employability

Our graduates are highly successful in going onto further study and careers at prestigious institutions where advanced communication skills, analytical abilities and cultural awareness are highly sought after.

很多用人单位，尤其是跨国公司欢迎我们的毕业生，不仅是因为他们卓越的英语使用能力，更是因为：

- 他们在不同语境中的有效交流的能力
- 他们的逻辑思维能力和系统分析能力
- 他们的批判性思维能力和 创造性思维能力
- 他们在实际交流中“阅读”和理解他人思维和交流目标的能力



**97.1%**  
of first-degree graduates  
from the School of Education  
and English  
who were available  
for employment  
secured work or  
further study  
within six months  
of graduation\*

教育与英语语言文学系2023届  
本科毕业生的就业率为

**97.1%\***

### Career opportunities 就业前景

Our graduates have started careers in the following areas:

我们毕业生的就业领域包括：

- banking (e.g. as personal wealth managers)  
银行（比如作为理财经理）
- business research consultancy 商业研究与培训
- management 商业管理
- publishing 出版业
- translation and interpreting 翻译及口译
- English language teaching 英语教学
- media & public relations work 传媒及公共关系
- advertising & marketing 广告及市场营销
- personnel and human resource management  
人事及人力资源管理
- journalism 新闻业



\*Known destinations of full-time first-degree undergraduates in 2023  
2023年全日制应届毕业生毕业六个月后的离校调查和访问



## 2023 Graduates

Of the 66 undergraduate who graduated from the School of Education and English in 2023 and continued onto postgraduate studies, 71.2% were admitted by world top 50 universities.

## 2023届毕业生

2023届教育与英语语言文学系毕业生共70人，66位毕业生选择继续升学，其中71.2%的毕业生进入全球排名\*前50位的大学。另有1人直接工作，1人创业。

University 学校	Student Number 学生人数
University of Oxford 牛津大学	1
University of Cambridge 剑桥大学	2
National University of Singapore 新加坡国立大学	1
University College London 伦敦大学学院	15
University of Pennsylvania 宾夕法尼亚大学	2
The University of Melbourne 墨尔本大学	3
University of Toronto 多伦多大学	1
The University of Sydney 悉尼大学	2
The University of Edinburgh 爱丁堡大学	9
The University of Hong Kong 香港大学	1
The University of Manchester 曼彻斯特大学	3
The University of Queensland 昆士兰大学	2



## Careers and Employability Service

Our careers office has a team dedicated to offer comprehensive, professional and tailor-made career services throughout your degree and for life after you graduate.

You can speak to our career advisors about your individual circumstances to develop your career ideas, discuss your future options, decide on a career path and develop your CV and job applications. For more information see <https://careers.nottingham.edu.cn/>

## The Nottingham Advantage Award

The award-winning Nottingham Advantage Award recognises and rewards your extracurricular activities. This scheme is a fantastic opportunity to gain valuable skills and demonstrate to employers what you have done throughout your university life beyond your degree. You can participate in numerous modules across career skills, mentoring, entrepreneurship, volunteering and others.

For more information see [www.nottingham.edu.cn/en/careers/naa/nottingham-advantage-award.aspx](http://www.nottingham.edu.cn/en/careers/naa/nottingham-advantage-award.aspx)

## 就业服务

我校就业发展办公室的团队致力于为学生提供全面、专业、个性化的就业咨询服务。你可以与就业发展办公室的指导老师根据自身情况来探讨未来就业方向与规划以及如何准备简历和工作的申请。

详情请访问 <https://careers.nottingham.edu.cn/>

## 诺丁汉卓越奖

诺丁汉卓越奖旨在鼓励与认可你的课外活动。这是一个难得的向潜在雇主展现你课堂外的大学生活的机会。你可以参加各种各样关于就业技能、指导、创业、志愿者活动等等的课程来获取该奖学分。

详情请访问: [www.nottingham.edu.cn/en/careers/naa/nottingham-advantage-award.aspx](http://www.nottingham.edu.cn/en/careers/naa/nottingham-advantage-award.aspx)

\*采用四大权威研究机构排名体系中的最高排名进行统计: 2024QS世界大学综合排名、2023ARWU软科世界大学学术排名、2023U.S. News世界大学排名、2023THE泰晤士高等教育世界大学排名。



## Join the 1,000 students who take a language module with the University Language Centre every year as part of their studies.

At the Language Centre we aim to provide you with the language skills and competencies to communicate effectively in everyday life and work settings, skills which are much sought after by potential employers.

All the language modules are taught with a blended learning approach, to help our students to develop digital literacy and essential skills such as team work, independent learning, time management and collaborative work. Students can find online resources on our LMS system (Moodle) and in-class activities where students can interact, discuss and acquire a global awareness that allows them to appreciate diversity and multiculturalism.

### What's on offer

Experienced international staff provide language classes from Beginners (stage 1) to Advanced (stage 4 or 5) and offer 10 and 20 credit modules in 6 languages with various entry points depending on previous language learning experience.

- French
- German
- Japanese
- Korean
- Mandarin (for international students)
- Spanish

We offer a wide range of extra-curricular activities in all languages to promote collaborative work, cultural exchange and enhancement of soft skills. We have our own magazine Cosmo&LC and we organise cultural events where students are able to demonstrate their proficiency.

In 2022 the Language Centre began an association with the Chartered Institute of Linguists, the UK's most distinguished body for Language Professionals. Our programmes at Level 3 and above have been Validated by the CIOL and most of our staff have been admitted at Member status (MCIL).

隶属于宁波诺丁汉大学人文与社会科学学院的小语种语言教学中心致力于帮助学生实现卓越的语言沟通技巧，旨在帮助学生在多国语言环境的工作场所中获得更广阔的就业前景。

我们的小语种语言教学中心拥有享有国际声誉以及具有卓越教学经验的小语种教学团队，团队教师均为来自目的语国家的语言教学专家。目前针对所有的本科、研究生开设了法语、德语、西班牙语、日语、韩语以及汉语（国际生）的课程。

我们的语言教学风格多样，旨在帮助学生发展广受雇主欢迎的多种跨学科技能：团队合作、自主学习以及时间管理等。学生通过在线的学习平台（Moodle）获得丰富的在线资源，在多样化的课堂上进行互动、讨论，从而学会欣赏多元文化、获得国际化视野。

我们的小语种语言教学中心为学生提供了从入门级别到高级的学位课程。同时，学生也可以选修一门小语种课程作为学位课程的一部分。一门20学分的课程通常每周进行5-6个小时的教学，一门10学分课程通常每周进行3个小时的教学，教学内容包括口语、听力、阅读和写作。

此外，我们还在课外组织了一系列旨在提高学生语言技能、团队合作能力以及促进文化交流的课外活动，例如《Cosmo&LC》杂志编写、小语种电影之夜等。

2022年，我们的中高级语言课程正式获得了英国皇家特许语言家学会（CIOL）的认证，且超过半数的教职员工被吸纳成为该学会的会员（MCIL）。



## Student experience



## Live and study abroad as part of your degree

[nottingham.edu.cn/en/global/exchange-and-study-abroad](http://nottingham.edu.cn/en/global/exchange-and-study-abroad)

## A vibrant UK-style high street with plenty of facilities to meet your needs

Studying in China offers you the chance to embrace a new culture, study a new language and learn about a country with one of the world's largest economies.

宁波诺丁汉大学致力于打造多元化、国际化的校园文化环境，结合中外合作办学特色，不断满足青年学子求知成才及全面提升自身素质的愿望，全面推进校园文化建设。

## Ningbo was ranked in **Forbes** List of the top Cities for Business in China

## Your support network

Throughout your university journey there will be numerous people on hand to support and advise you, including tutors and dedicated staff.

## 支持与服务

为提高在校学生的生活质量，方便学生的日常生活，诺丁汉大学在所有三个校区都设有学生服务中心，提供全方位的包括失物招领、医保、学生证、火车优惠卡办理、学生档案接收和寄送及专门针对残障学生的服务等。

## Sport

We have a range of sports facilities on campus that are open to all students, from serious athletes to casual competitors. Everyone can participate at a level that's right for them.

## 运动与体育

宁波诺丁汉大学为学生和员工提供了多种体育设施和服务，从正规的体育训练到业余的健身锻炼，你都可以尽情尝试。

## 人文社科学学生会

人文社科学学生会（HSSA）是由经济学生联合会、国际关系学社、英语语言学生协会和国际传播联合会构成的人文社科学院学生组织系统，是人文社科学院唯一官方学生组织。

本会秉持“学以成人”的理念，旨在提高学生在人文科学和社会科学领域的学术、就业等各方面综合能力，团结和融合人文社科学院的学生与校友，扮演学生与学校之间的沟通桥梁作用，让全校学生对人文科学和社会科学有更加准确和深入的认识和理解。

## Food and drink

You can choose from a range of canteens on campus, including one that specialises in halal cuisine and several that offer a wide array of Chinese staples and specialties.



For undergraduate and postgraduate enquiries contact:  
课程咨询请联系

Faculty Office of Humanities and Social Sciences  
宁波诺丁汉大学 人文与社会科学学院办公室



FHSS@nottingham.edu.cn

© The University of Nottingham Ningbo China  
2024. All rights reserved. Printed April 2024.

This brochure has been drafted in advance of the academic year to which it applies. Every effort has been made to ensure that the information contained in this brochure is accurate at the time of publishing, but changes (for example to programme content) are likely to occur given the interval between publication and commencement of the programme. It is therefore very important to check our website for any updates before you apply for the programme by following [www.nottingham.edu.cn/en/study-with-us](http://www.nottingham.edu.cn/en/study-with-us). Where there is a difference between the contents of this brochure and our website, the contents of the website take precedence.

© 本宣传手册于2024年4月编制出版，我校保留出版之后进行调整的权利。